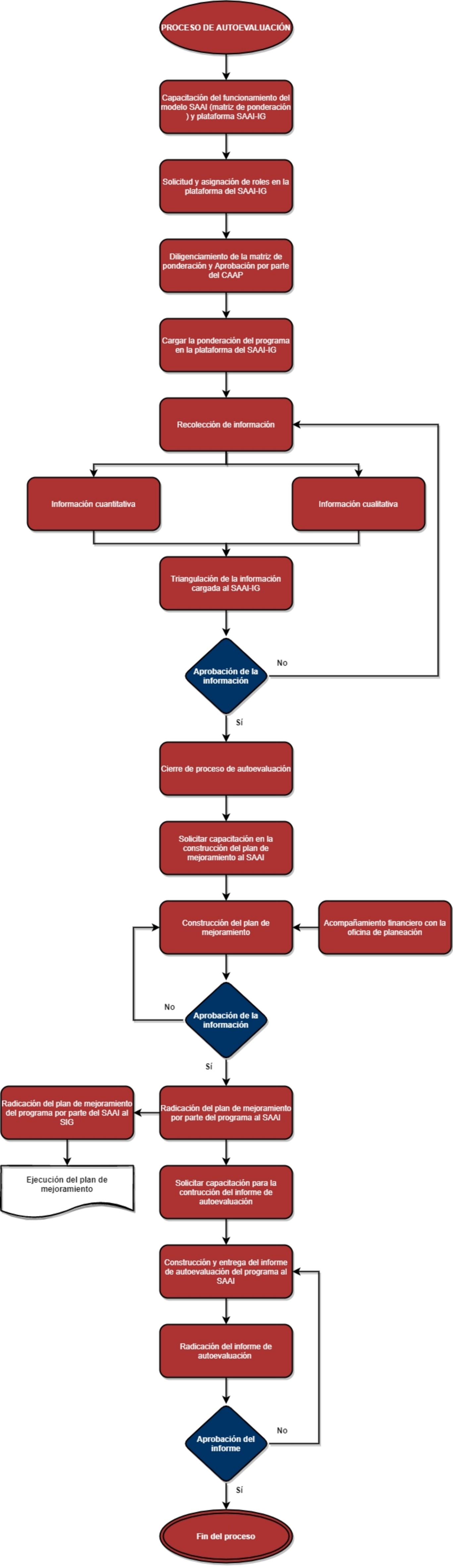

Ing. Said Reyes